Cable routing frame construction method

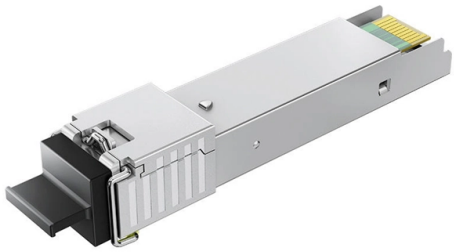

Overview

Therefore, it is more-common practice to place the fiber-optic cable in a separate duct installed in the tray, trench or conduit (usually plastic), or use a cable construction with an integral duct.

Article Content

Flexible cable routing framework for wind farm collection system ...

We propose a novel framework for solving the WFCRP that employs these optimization-accelerating techniques and also introduces a distinct approach to dealing with cable crossing

Twelve high voltage cable construction techniques used worldwide

Four of the twelve methods are considered to be more conventional. This is mostly due to the fact that the vast majority of companies globally rely on at least one of these tools when

IEEE 525-2007_accepted

Therefore, it is more-common practice to place the fiber-optic cable in a separate duct installed in the tray, trench or conduit (usually plastic), or use a cable construction with an integral duct.

Planning aids and basic knowledge Cable routings systems

© 2026 PROMETHEAS OPTICAL - All rights reserved

OBO makes the three cable routing systems available in all the standard dimensions. They are easy to mount and are stable, are produced to a high level of quality and are dimensionally stable.

METHOD OF STATEMENT FOR STRUCTURED AND FIBER OPTIC

Excavation works will then be carry out as indicated in the "Form Work Draw Line" and extra care will be taken to avoid disruptions to existing utilities. The depth and width of the excavation works will

High voltage cable transit design manual

roxtec provides the offshore power industry with safe solu-tions for cable entry sealing, cable management and vibra-tion damping. standardization with our seals means eficient design, quick

FiberRunner Cable Routing System

Enable future growth or modification with a complete offering of sizes, fittings, and mounting options that make this system one of the most versatile cable routing solutions available.

Overview on the Design of Cable Structures

Using straight cables that are all “noded-out,” certain constructions have been built in three dimensions that withstand

Cable routing | Tips for proper cabling | Simply explained

In many cases, both vertical and horizontal cable routing methods are combined in one installation to ensure efficient and tidy cabling. During planning and

Build Parametric Curves for Routing Cables, Piping,

Struggling with complex 3D paths? Onshape''s Routing Curve tool makes designing piping, wiring, and frameworks easier.

IEEE 525-2007_accepted

IEEE-SA Standards Board Abstract: The design, installation, and protection of wire and cable systems in substations are covered in this guide, with the objective of minimizing cable failures and their

Cable Routing 101: How to Plan and Document

Learn how to plan and document your cable routing for complex hardware installations using best practices and tools. Improve your cable management

High voltage cable transit design manual

© 2026 PROMETHEAS OPTICAL - All rights reserved

Standardize with a complete sealing solution roxtec provides the offshore power industry with safe solu-tions for cable entry sealing, cable management and vibra-tion damping. standardization with our

General Cable Routing Description

General Cable Routing Description This chapter describes the correct methods for routing cables (including ground cables, power cables, network cables, disk enclosure expansion cables, and serial

Should You Choose a Full Internal Cable Routing MTB Frame

Full internal cable routing isn''t a must-have, but it''s a worthy upgrade for riders valuing aesthetics, protection, and modern design. The Trifox SDY21 frame balances these perks with

Cable routing systems

Cable routing systems Digitalisation, the Energiewende (energy transition), mobility – the future is gathering speed. At OBO Bettermann, we''re proud to be a driving force. And as a facilitator, we

IEEE Std 525 -2016, IEEE Guide for the Design and Installation of Cable ...

IEEE-SA Standards Board Abstract: The design, installation, and protection of wire and cable systems in substations are covered in this guide, with the objective of minimizing cable failures and their

CABLE ROUTING

Cables are automatically routed and then sized by HST Software during site layout with the goal of minimizing total cable cost. Since different layouts are tested within each design iteration,

Related Video Reference

This video was associated with the source search result. Verify technical details against current product documentation and project requirements.

© 2026 PROMETHEAS OPTICAL - All rights reserved

Contact Us

Continue your research online:

Website: https://prometheas.fr
Technical inquiry: https://prometheas.fr/project-desk.html
North American project region: Ashburn, Loudoun County, Virginia, United States

This document is for preliminary research. Verify specifications against current standards, product documentation and project requirements.

© 2026 PROMETHEAS OPTICAL - All rights reserved