Does the switch s optical module transmit receive

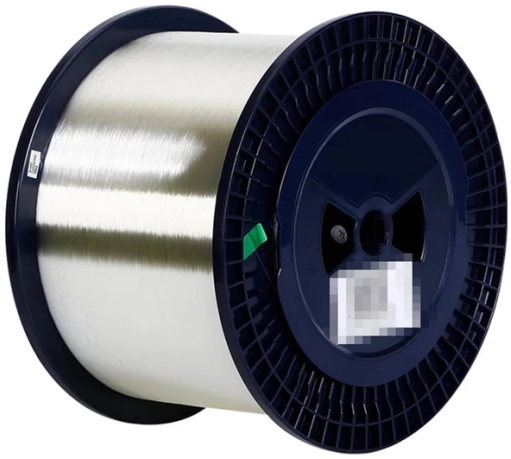

Overview

Two optical modules can interconnect with each other as long as their wavelengths, transmit power, and receive power meet interconnection requirements, regardless of their form factors.

Article Content

FAQs About Optical Modules

Two optical modules can interconnect with each other as long as their wavelengths, transmit power, and receive power meet interconnection requirements, regardless of their form factors.

Mastering Cisco Optics: Understanding TX/RX Light Levels

In this guide, we will explain what optical signal strength is, how to check it on Cisco IOS using the command line, and how to troubleshoot common light level issues.

Displaying Optical Module Information

The system does not support the query of the temperature, voltage, current, receive power, and transmit power of the optical module. If the transmit or receive power is NA, the interface does not have any

Optical parameters

© 2026 PROMETHEAS OPTICAL - All rights reserved

This guide provides average transmit and receive power ranges for transceiver modules. Transceivers are manufactured to meet the specifications (usually of the IEEE standards) and ranges represent

OPTICAL MODULES FOR HUAWEI S SERIES SWITCHES

If an optical module is installed in a running switch, you can run the display transceiver command to view parameters of the optical module, including the center wavelength, transmission distance, fiber types

2025 Understanding TX/RX Power Range on SFP Modules for Network

In this article, we will break down the key factors influencing TX/RX power, explain how to calculate the optical power budget, and provide actionable insights for optimizing your network''s

Digital Optical Monitoring

Digital Optical Monitoring (DOM) is a feature that allows for the real-time monitoring of various physical and operational parameters of fiber optic transceivers, such as transmit power,

How To View Port Status And Optical Module Information On Cisco ...

By reading internal parameters of optical transceivers on switches, users can monitor link status, real-time transmit/receive power, operating temperature and other data. It also verifies coding

Optical module

In order to save power within the module, optical modules have been made that used the digital interface definition, such as the CEI, but without retiming the signals within the module.

How to Understand RX/TX Power Range on SFP Modules?

This article explores how the RX/TX power range influences the performance of SFP modules, affecting both transmission distances and optical power budgets. By clarifying these

Understanding Optical Modules: Types and Troubleshooting Guide

Theoretically, optical modules with the same interface standard type should be able to connect; however, in practical applications, attention must be paid to the transmit and receive optical power

Optical Transceivers

People can also refer to an optical transceiver as a fibre optic transceiver or optical module. These are a small device that uses fibre optic technology to transmit

© 2026 PROMETHEAS OPTICAL - All rights reserved

The FOA Reference For Fiber Optics

Fiber Optic Transceiver Most systems use a "transceiver" which includes both transmission and receiver in a single module. The transmitter takes an electrical input and converts it to an optical output from a

Mastering Cisco Optics: Understanding TX/RX Light Levels

What are TX and RX Power Levels? Fiber optic communication relies on light pulses to transmit data. The strength of this light is measured in dBm (decibel-milliwatts). TX Power (Transmit):

Types of Optics | Juniper Networks

AI clusters and cloud data centers demand faster, more efficient data transmission with minimal power loss. To efficiently transmit (Tx) and receive (Rx) data in such networks, optical transceivers utilize

Transmit Receive Modules for Radar and Communication Systems

The use of electronically scanned phased arrays is increasing in systems such as radar, wireless networks, and satellite ground terminals. An important and necessary component for these systems

What Is an Optical Module

S200 and S1700 Switch Product Description What Is an Optical Module On an optical network, a sender needs to convert electrical signals into optical signals before sending them to a receiver, and the

What is Optical Module？A Simple Guide for Beginners

What Exactly Is an Optical Module? An optical module is a compact networking component that converts electrical signals into optical signals for

Related Video Reference

This video was associated with the source search result. Verify technical details against current product documentation and project requirements.

© 2026 PROMETHEAS OPTICAL - All rights reserved

Contact Us

Continue your research online:

Website: https://prometheas.fr
Technical inquiry: https://prometheas.fr/project-desk.html
North American project region: Ashburn, Loudoun County, Virginia, United States

This document is for preliminary research. Verify specifications against current standards, product documentation and project requirements.

© 2026 PROMETHEAS OPTICAL - All rights reserved