Fiber Optic Cable Parameter Standards

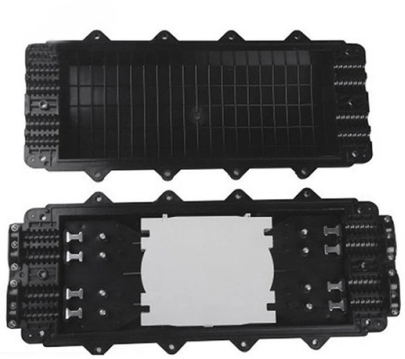

Overview

Explore international standards and testing for fiber optic cables, MPO/MTP, and connectors. Understand performance, reliability, and compliance.

Key Takeaways

Fiber optic cable standards define optical, mechanical, and environmental parameters to ensure performance, reliability, and interoperability across global networks.

Key International Standards Organizations

Fiber optic standards are developed and maintained by several international organizations to ensure compatibility and quality: ISO/IEC: Publishes globally recognized standards for fiber optic cables, connectors, and testing methods, including ISO/IEC 11801 for structured cabling systems.

IE

C (International Electrotechnical Commission): Defines technical and test standards for fiber optics, including IEC 60793 (optical fiber specifications) and IEC 60794 (cable specifications),. ITU-T: Provides recommendations for single-mode and multi-mode fibers, such as ITU-T G. 652, G.

655, and G. 657, specifying optical and geometrical characteristics. Telcordia (GR-20): Focuses on reliability and environmental performance of fiber optic cables, particularly for telecom and outdoor applications.

© 2026 PROMETHEAS OPTICAL - All rights reserved

Optical Performance Parameters

Standards define the optical characteristics critical for signal transmission: Attenuation (loss): Measured in dB/km, lower attenuation ensures minimal signal loss over distance. Bandwidth: Defines the data-carrying capacity of multi-mode fibers. Dispersion: Chromatic and polarization mode dispersion affect high-speed transmission, especially in single-mode fibers.

Connector loss and return loss: Standards specify maximum insertion loss and reflectance for connectors to maintain link performance.

Mechanical and Appearance Requirements

Fiber optic cables must meet mechanical robustness standards to withstand installation and long-term use: Tensile strength and crush resistance: Ensures cables survive pulling and compression during installation. Bend radius: Minimum bend radius is defined to prevent microbending losses. Connector endface quality: Polished and clean endfaces are required to minimize insertion loss and back reflection.

Environmental and Weather Resistance

Cables are tested for performance under environmental stress: Temperature cycling: Ensures optical performance across operating temperature ranges. Moisture and water immersion: Prevents degradation in outdoor or FTTA (Fiber-to-the-Antenna) deployments.

U

V and chemical resistance: Protects outdoor cables from sunlight and chemical exposure.

Testing Standards

Fiber optic systems are tested to verify compliance with standards: Tier 1 testing: Includes link attenuation, link length, and polarity checks using an Optical Loss Test Set (OLTS) or Light Source and Power Meter (LSPM),. Bidirectional testing: Recommended for accurate characterization of the fiber link. Connector and assembly testing: IEC 61300 series defines tests for connector durability, insertion loss, and return loss.

Summary

Fiber optic cable parameter standards ensure that cables, connectors, and assemblies meet strict optical, mechanical, and environmental requirements. Compliance with ISO/IEC, IEC, ITU-T, and Telcordia standards guarantees reliable performance, interoperability, and long-term durability in diverse applications, from data centers and enterprise networks to outdoor telecom and FTTA deployments.

© 2026 PROMETHEAS OPTICAL - All rights reserved

Article Content

Fiber Optic Standards & Testing Guide for Cables

Explore international standards and testing for fiber optic cables, MPO/MTP, and connectors. Understand performance, reliability, and compliance.

Fiber Optic & Cable Standards Guide | FiberMania

Get a complete guide to fiber optic & related products standards—from basics to advanced, covering all key details for full understanding.

FOA Fiber Optic Standards

One FOA standard, the FOA Standard For Installing Fiber Optic Cable Plants, was created because there was a demand for an installation standard that covered all aspects of fiber optic installation.

Fiber Testing Standards 2025 Guide for IEC and TIA

Stay compliant in 2025 with updated fiber testing standards for IEC and TIA. Learn key procedures, documentation tips, and legal requirements for

Standard for Installing and Testing Fiber Optics

Although most fiber optic cables are not conductive, any metallic hardware used in fiber optic cabling systems (such as wall-mounted termination boxes, racks, and patch panels) must be grounded.

The Fiber Optic Association

There are a number of ways of finding out more about cabling standards. You can buy a complete copy of the EIA/TIA or ISO/IEC standards which can be very expensive and wade through page after page

Recommendation ITU-T G.652 (08/2024)

This document outlines the specifications for a single-mode optical fiber and cable designed for use around the 1310 nm zero-dispersion wavelength, suitable for both the 1310 nm and 1550 nm regions,

Complete List of ISO/IEC Fiber Optic Cable Standards for Importers

Importing fiber cable? Don''t get stuck at customs. We explain the Standardsessential IEC 60793, 60794, and Fire Safety standards you must include in your RFQ.

Handbook – Optical fibres, cables and systems

© 2026 PROMETHEAS OPTICAL - All rights reserved

ITU-T has been active in the standardization of optical communications technology and the techniques for its optimal application within networks from the infancy of this industry. However, it is not always

Table of Contents

Table of Contents - G Suppl. 40 (07/2024) - Optical fibre and cable Recommendations and standards guideline 1 Scope 2 References 3 Definitions 4 Abbreviations and acronyms 5 Conventions 6 ITU-T

Fiber Optic Cable Specifications Guide

This document provides specifications for single mode and multimode optical fibers according to various ITU-T and IEC standards. For single mode fibers, it lists parameters such as attenuation, dispersion,

FOA Standards

The FOA charter is "To promote professionalism in fiber optics through education, certification and standards," and has been involved in these standards committees for decades. FOA decided to write

Optical fibre standards and norms

With the great popularity of optical links in the last few years, the main part of them is currently based on modern single-mode fibers. However, both single-mode and multimode fibers are divided into many

Standards Updates for Optical Fiber: What You Need to Know

Standards Updates for Optical Fiber: What You Need to Know Industry standards for optical fiber cables, components, systems and applications continually evolve and progress in an

Standards make fiber-cable specification easier

This sample specification for indoor fiber-optic cable combines information from published standards and user preferences. An end user can quickly develop a specification with this

Optical Fiber Optic Cable

This standard provides requirements, directions, and methods for qualifying fiber optic cables, connections, and optical fiber splices for use in safety systems of nuclear power generating

Fiber Optic Systems Standards and Recommendations

© 2026 PROMETHEAS OPTICAL - All rights reserved

TIA 455 FOTP-122A – Polarization Mode Dispersion Measurement for Single-mode Optical Fiber by the Stokes Parameter Method TIA TSB-107 – Guidelines for the Statistical Specification of Polarization

The FOA Reference For Fiber Optics

Testing fiber optic components and cable plants requires making several measurements with the most common measurement parameters listed in the Table below. Optical power, required for measuring

Related Video Reference

This video was associated with the source search result. Verify technical details against current product documentation and project requirements.

Contact Us

Continue your research online:

Website: https://prometheas.fr
Technical inquiry: https://prometheas.fr/project-desk.html
North American project region: Ashburn, Loudoun County, Virginia, United States

This document is for preliminary research. Verify specifications against current standards, product documentation and project requirements.

© 2026 PROMETHEAS OPTICAL - All rights reserved