High-speed optical module compatibility test

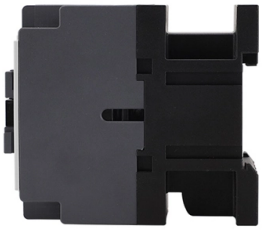

Overview

Learn how to check optical transceiver firmware, verify compatibility, and prevent network downtime. In building a high-performance InfiniBand network, OSFP-800G-SR8 and OSFP-SR4-400G-FL InfiniBand optical modules serve as one of the most fundamental and core physical layer components, connecting various GPU servers and IB switches. These modules play a crucial role in establishing high-quality. Sourcing high-speed optical modules is a pivotal decision for data centers, AI infrastructure, and telecom networks. Misalignments in standards, protocol configurations, or supply chain integrity can derail projects, causing unplanned downtime and escalating costs. Testing these modules ensures performance, compatibility, and long-term reliability in bandwidth-intensive environments like. Small Form-factor Pluggable (SFP) compatibility determines whether an optical transceiver can operate reliably within a specific network device without firmware rejection or performance limitations. Whether you manage a data-center fabric, campus switches, or carrier transport, a short verification workflow—inspect, back up, validate, test—keeps new modules from. Headquartered in Singapore, NEXUSTEST is a global supplier of high-end test equipment for the optical and semiconductor markets.

© 2026 PROMETHEAS OPTICAL - All rights reserved

Article Content

FS 800G&400G Transceiver Acceptance Testing Guide

Before performing the compatibility test, please make sure that the optical modules and patch cords have been inspected and cleaned (refer to 5.1 for details) and plug-in and pull-out tests have been

How to Minimize Compatibility Risks When Sourcing High-Speed

By following this framework, you''ll not only reduce compatibility risks but also optimize cost, reliability, and scalability in your high-speed network infrastructure. The fastest way to create

How to Test Optical Transceiver Modules: Methods, Metrics & Best ...

Learn how to test optical transceiver modules using power meters, BERT testers, and DDM tools. Ensure compatibility, performance, and reliability in data center and enterprise networks.

SFP Compatibility Guide: Testing, Coding, and Verification

Ensuring SFP optical modules function reliably in a network device requires systematic verification across electrical, optical, and firmware layers. The following checklist provides a concise,

NEXUSTEST

Headquartered in Singapore, NEXUSTEST is a global supplier of high-end test equipment for the optical and semiconductor markets.We design and manufacture advanced test instruments and systems for

How to Verify Optical Transceiver Firmware and Ensure

Learn how to check optical transceiver firmware, verify compatibility, and prevent network downtime. A step-by-step guide covering vendor checks, firmware

A Detailed Look at Optical Transceiver Compatibility

A high-quality, reliable compatible transceiver is the product of deep software expertise, precise hardware engineering, and a rigorous, multi-phase

How LSOLINK Tests Optical Transceivers to Ensure

At LSOLINK, we have a complete set of testing systems for optical modules to ensure the high quality and wide compatibility of the optical modules we produce.

800G Optical Module Testing Solution: Meeting the

© 2026 PROMETHEAS OPTICAL - All rights reserved

Dimension Technology offers a high-speed optical module testing platform supporting multiple interfaces and protocols, facilitating data

High-Speed Transceiver Testing Solutions Application Note

Anritsu offers measurement solutions for testing the performance and compatibility of high-speed optical transceivers from R&D to Validation, Production, Installation and Maintenance.

Optical Transceiver Interoperability and Compatibility

Countless compatible fiber optic transceivers have been employed in network deployments. However, there still exists the concerns about the quality,

Comprehensive Guide to Optical Transceiver Interoperability and ...

In today''s rapidly evolving data communication landscape, optical transceivers form the backbone of high-speed network connectivity. Ensuring seamless interoperability and compatibility

How to Check SFP Module: Testing and Compatibility

Reading DOM/DDM optical diagnostics Confirming switch compatibility and supported optics Testing the module with known-good fiber

FS 800G&400G Transceiver Acceptance Testing Guide

High and low temperature environmental testing: The optical module is placed in high or low temperature environments, typically within specified temperature ranges, to assess its operational

How FS Ensures Reliability and Compatibility of Optical

FS guarantees the reliability and compatibility of all optical transceivers through comprehensive testing, ensuring they work seamlessly with

Optical Module and Patch Cord Compatibility: The Ultimate Matching ...

Keywords: optical module, patch cord, fiber optic compatibility, MPO patch cord, LC connector, UPC vs APC, single-mode vs multi-mode, data center cabling, Svelol optical transceiver,

SFP Compatibility Guide and How to Use a Compatible

With the advancements in fiber optic technology, there''s been a surge in the use of compatible SFP transceiver modules in data centers. Yet, concerns regarding

How to Check SFP Module Compatibility?

© 2026 PROMETHEAS OPTICAL - All rights reserved

In the complex world of fiber optic networking, ensuring the compatibility of SFP module (Small Form factor Pluggable) is crucial for the

Related Video Reference

This video was associated with the source search result. Verify technical details against current product documentation and project requirements.

Contact Us

Continue your research online:

Website: https://prometheas.fr
Technical inquiry: https://prometheas.fr/project-desk.html
North American project region: Ashburn, Loudoun County, Virginia, United States

This document is for preliminary research. Verify specifications against current standards, product documentation and project requirements.

© 2026 PROMETHEAS OPTICAL - All rights reserved